

PLAN SHOWING THE PRO-
 DEPARTMENTAL STREET
 CONSTRUCTION OF RESIDENTIAL
 AT R.S. NO: 3039/3, BLOCK
 NO: 57, D.NO: 8(NEW), 19(OLD)
 MD. ABDULLAH SAHIB STREET,
 CHEPAUK, CHENNAI-5.
 CORP. DIV. NO: 86, ZONE: VI.
 TRIPLICANE DIVISION.

COLOUR INDEX *60x45*
 PROPOSED ROAD
 SITE BOUNDRY

| JOINERIES | | |
|--------------------------------|-------------|-------------|
| | FEET | METRE |
| R ₁ ROLLING SHUTTER | 6' x 8' | 1.83 x 2.44 |
| D ₁ DOOR | 3'0" x 7'0" | 0.91 x 2.13 |
| D ₂ DOOR | 2'6" x 7'0" | 0.76 x 2.13 |
| W ₁ WINDOW | 5'0" x 4'6" | 1.52 x 1.37 |
| W ₂ WINDOW | 4'0" x 4'6" | 1.22 x 1.37 |
| V VENTILATOR | 3'0" x 2'0" | 0.91 x 0.61 |

SPECIFICATIONS
 FOUNDATION: R.C.C. COLUMN FOOTING
 BRICK WORK: C.M. 1:5 MIX
 FLOORING: MOSAIC FLOORING
 WOOD WORK: ALL WOOD WORKS IN BEST QUALITY TIMBER
 WEATHERING COURSE: BK. JILLY LIME MORTAR OVER ROOF SLAB ONE LAYER OF COUNTRY TILES

| AREA DETAILS | | |
|----------------------|---------|--------|
| | SQ. FT | SQ. M |
| PLOT EXTENT | 1110.00 | 103.12 |
| STILT FLOOR (F.S.I.) | 197.37 | 18.34 |
| FIRST FLOOR | 686.46 | 63.77 |
| SECOND FLOOR | 686.46 | 63.77 |
| TOTAL FLOORS AREA | 1570.29 | 145.88 |
| F.S.I. | 1.41 | |
| PLOT COVERAGE | 61.84% | |

N
 SCALE: 1" = 8'-0"

S. Athroman
 OWNER

S. ATHROMAN, B.E.,
 CIVIL ENGINEER,
 Class 1 License No. 187
 Corporation of Chennai
 E. N. 1st Street, T. Nagar,
 Chennai - 600 017.
 Ph: 2815824,
 2815840.
LICENSED SURVEYOR

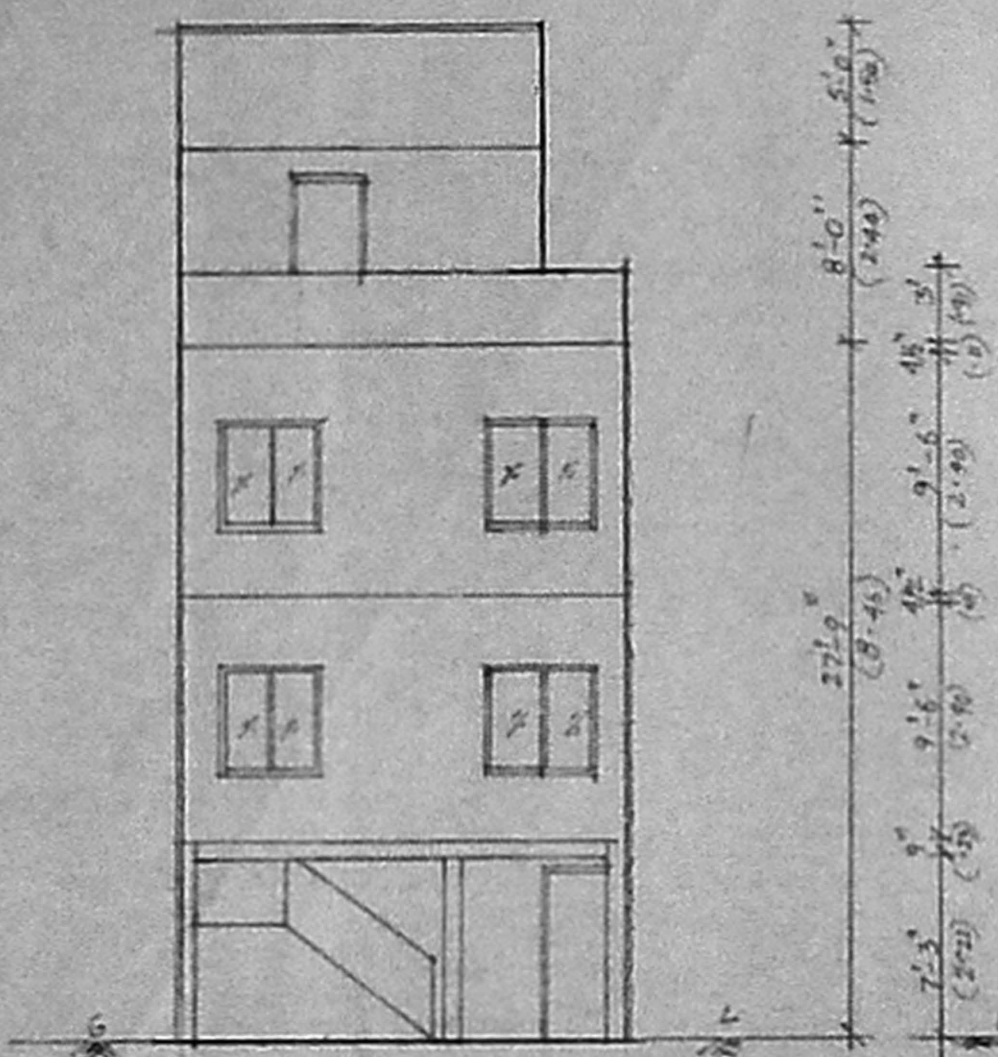

FRONT ELEVATION

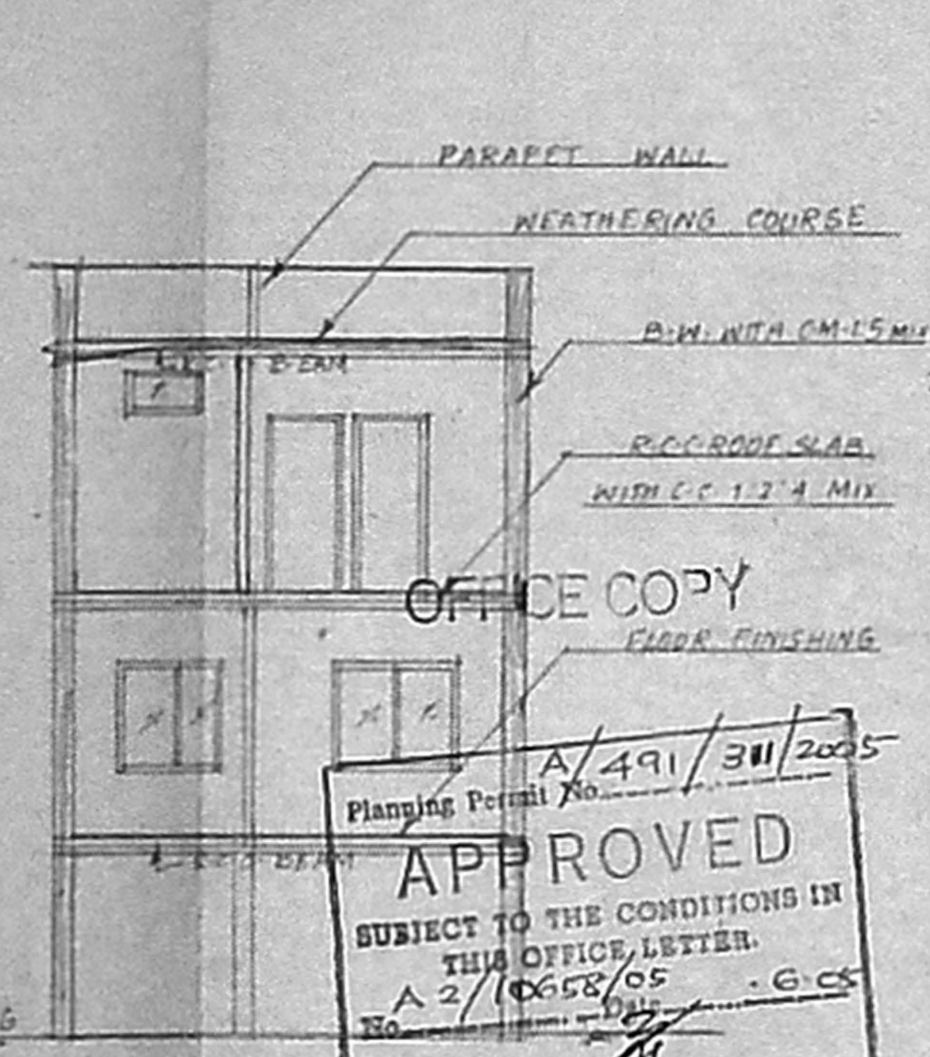

SECTION AT A-A

Planning Permit No. A/491/311/2005
APPROVED
 SUBJECT TO THE CONDITIONS IN THIS OFFICE LETTER.
 A 2/10658/05
 No. 886
 FOR MEMBER SECRETARY
 CHENNAI METROPOLITAN
 DEVELOPMENT AUTHORITY
 CHENNAI - 600 008.

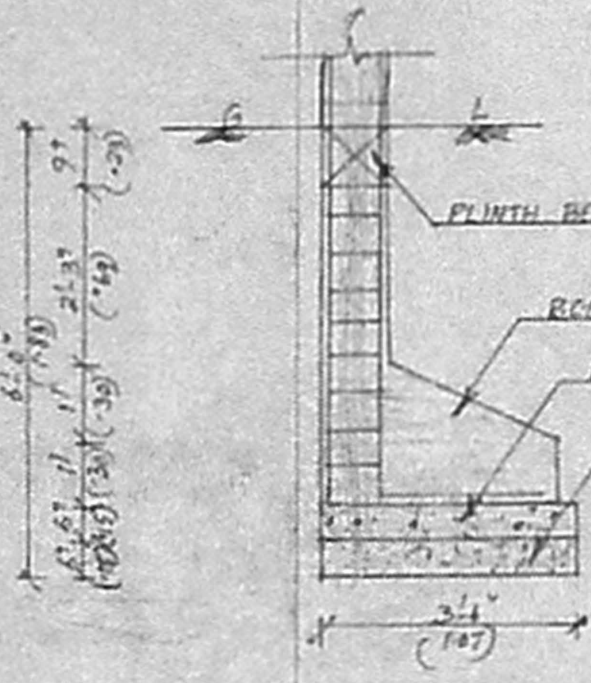

FOUNDATION DETAIL

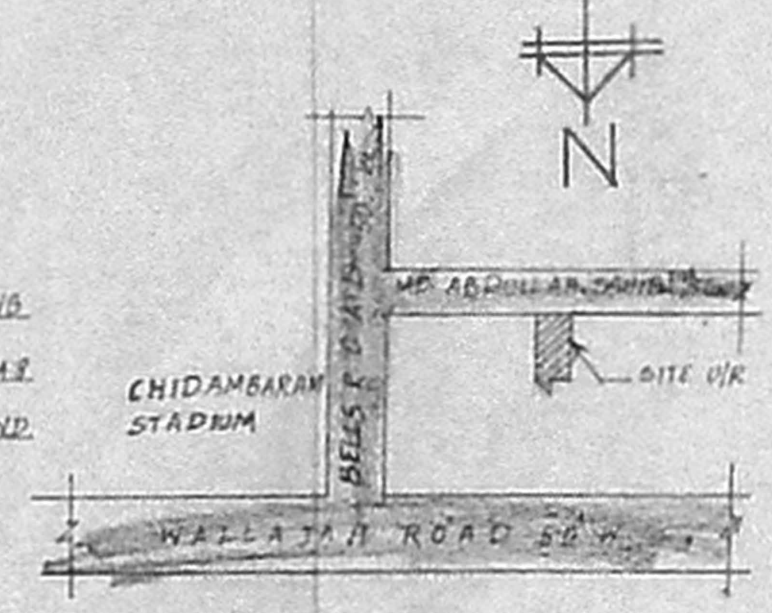

KEY PLAN (NTS)

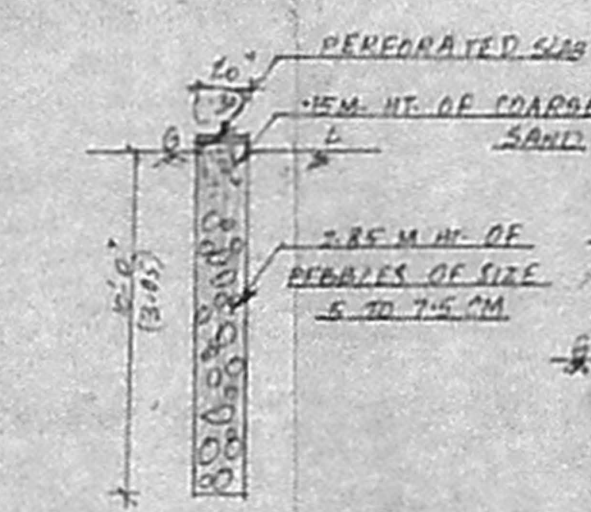

PERCOLATION PIT DETAIL

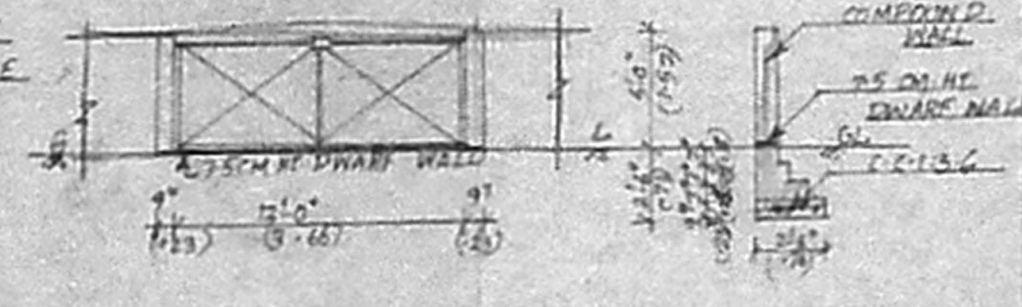

ELEVATION OF COMPOUND WALL SECTION

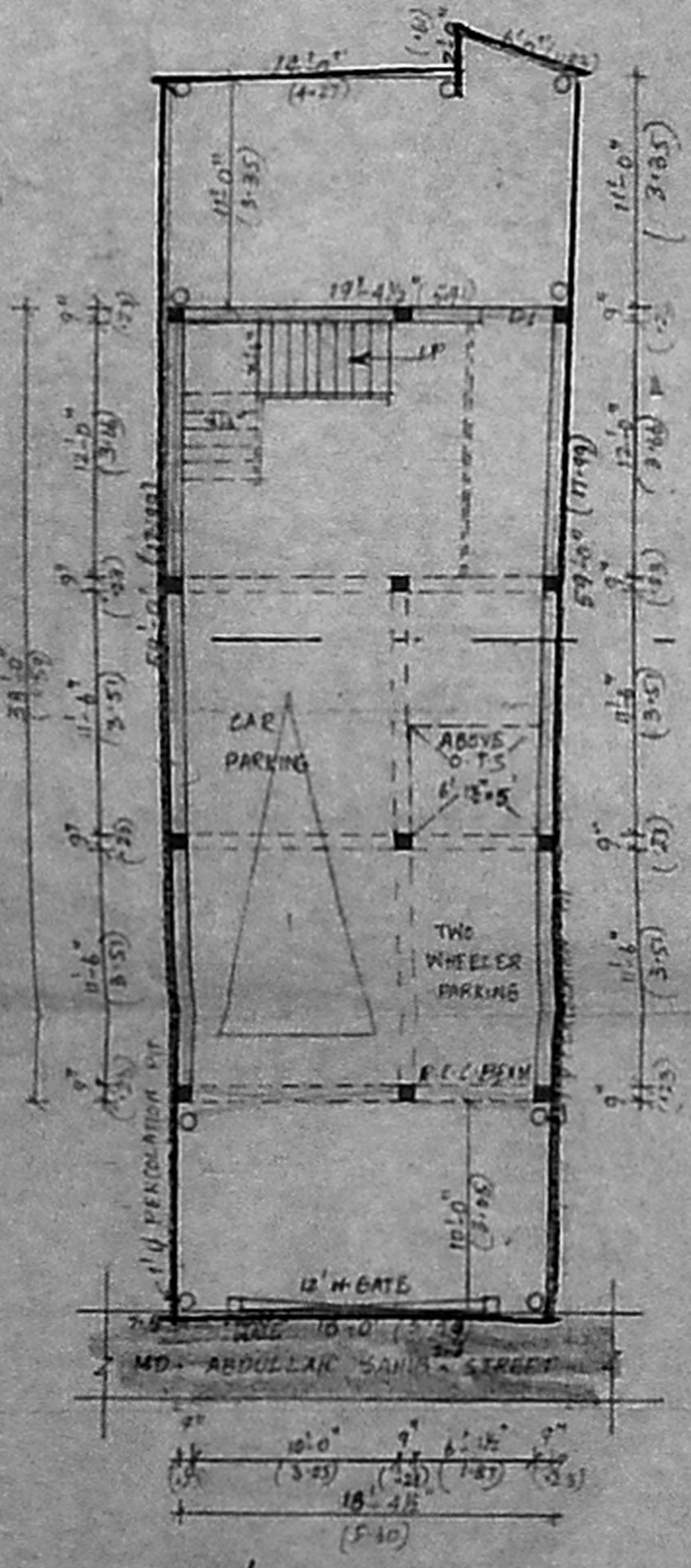

SITE / STILT FLOOR PLAN

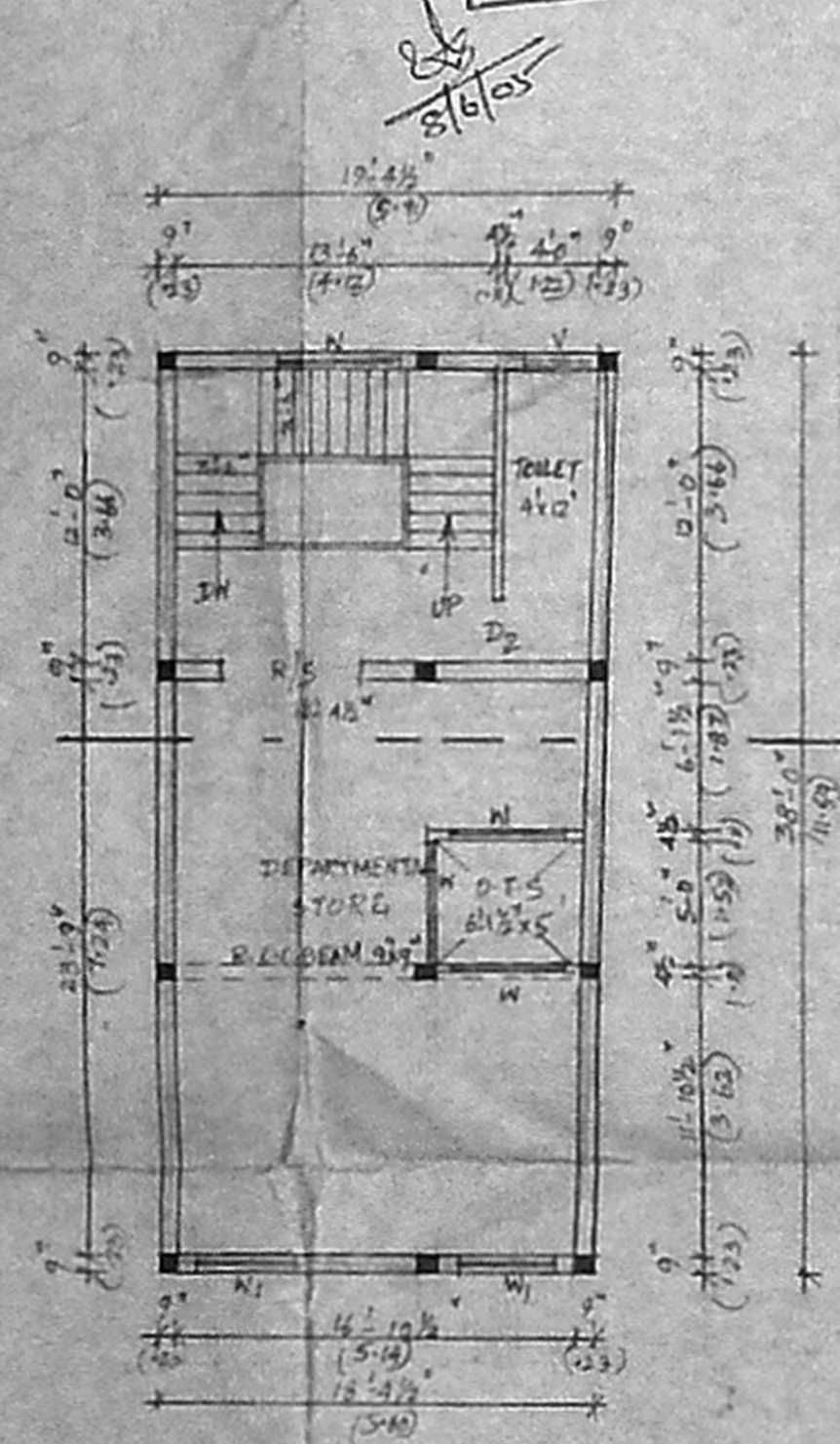

FIRST FLOOR PLAN

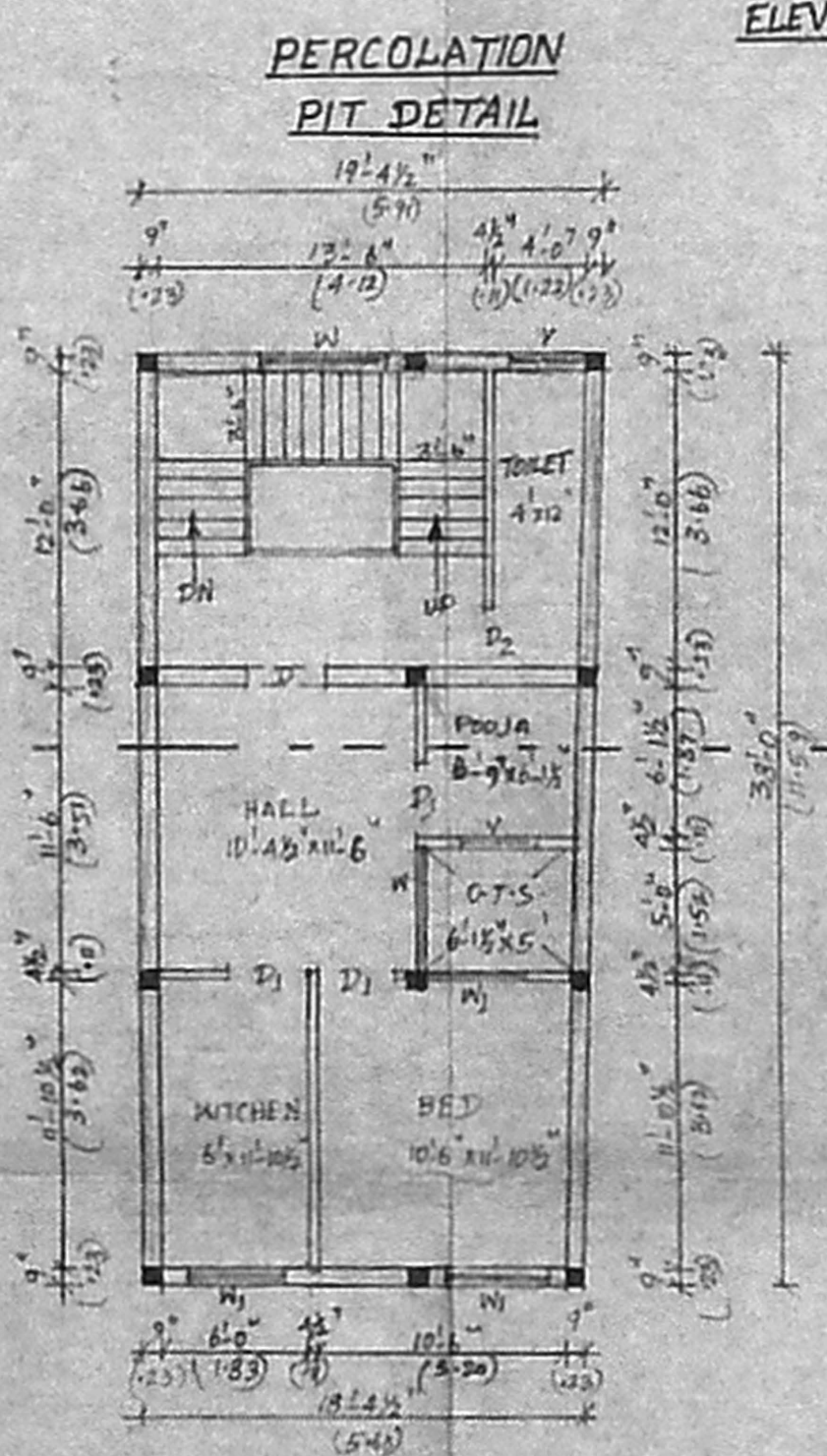

SECOND FLOOR PLAN

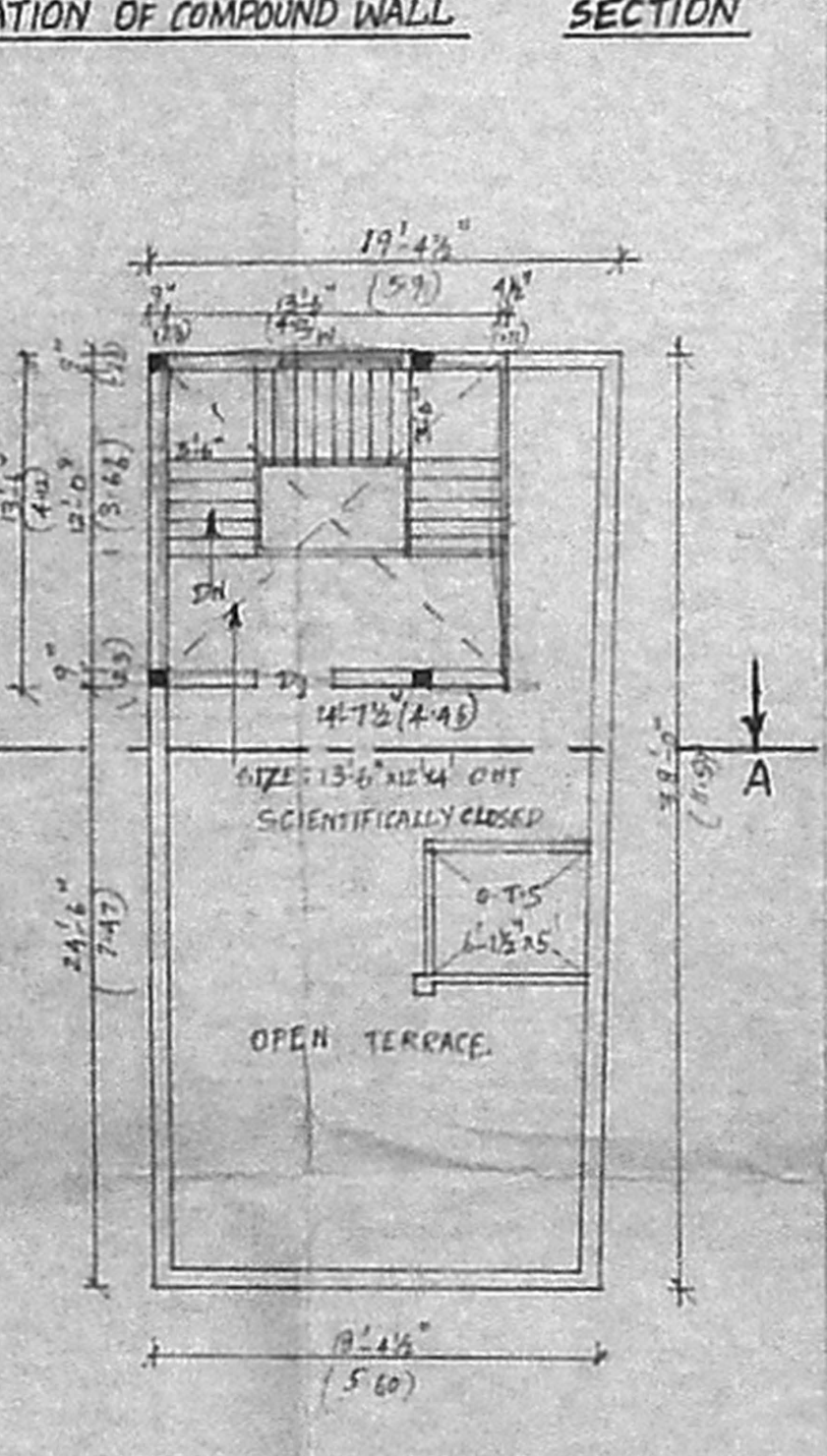

TERRACE FLOOR PLAN